



Contents

Upgrading from older versions	2
What's New	3
New Products.....	3
Windowmaker Dealer Client	3
General Enhancements	4
SQL Server 2019 for Windowmaker	4
Reports - Customer Documents.....	4
Report - Sales Line Header	5
New Report - Requirements Summary (Export to Excel)	6
New Report - Orders Status Summary	6
New Report - Delivery Notes	7
New Report - Installation Material	7
Users.....	8
Named Users	8
Part Matrices	9
Rules - Adjustments.....	9
Rules - Conditions	9
Application Settings – B.O.M. Sizes	11
Enhancement to Options:.....	11
Revisions.....	11
Reusable Offcuts	11
Entrance Doors	12
Tracking.....	12
Stock Control.....	12
Stock Control & Purchase Ordering	14
New Options	14
Machining Instructions	14
Breaking Changes	15
General.....	15
Upgrading to Windowmaker 2020	15
Sales Header Notebook.....	15
Active/Inactive Products.....	16
Database Schema Changes	16
Changes to Options.....	17
Revisions.....	17
Issues Fixed	17
Windowmaker 2020 SP1	17
Windowmaker 2020	17

Upgrading from older versions

When upgrading please also refer to below documents for changes since your current version:

If your current version is	What's New	Release Notes
Windowmaker 2018 (v7.x)	www.windowmaker.com/EN/PDF/Windowmaker%202018%20(v7.x)%20What's%20New.pdf	www.windowmaker.com/EN/PDF/Windowmaker%202018%20(v7.x)%20Release%20Notes.pdf
Windowmaker 2012 (v6.x)	www.windowmaker.com/EN/PDF/Windowmaker%202012%20(v6.x)%20What's%20New.pdf	www.windowmaker.com/EN/PDF/Windowmaker%202012%20(v6.x)%20Release%20Notes.pdf

Windowmaker 2020 (Release 8.0)

What's New

This section lists important features/updates introduced in this release.

New Products

Windowmaker Dealer Client

A complete package for manufacturers and their dealers.

If you are a manufacturer who (also) sell through dealers, then Windowmaker Dealer Client is an essential tool for you.

Windowmaker Dealer Client equips your dealers with a state-of-the-art solution to estimate and send professional quotations to customers, by direct access to the Windowmaker software at the manufacturer's end. With all the rich and advanced features of Windowmaker it makes the dealer more productive, efficient and happy, effectively resulting in increased sales.

Windowmaker Dealer Client Implementation

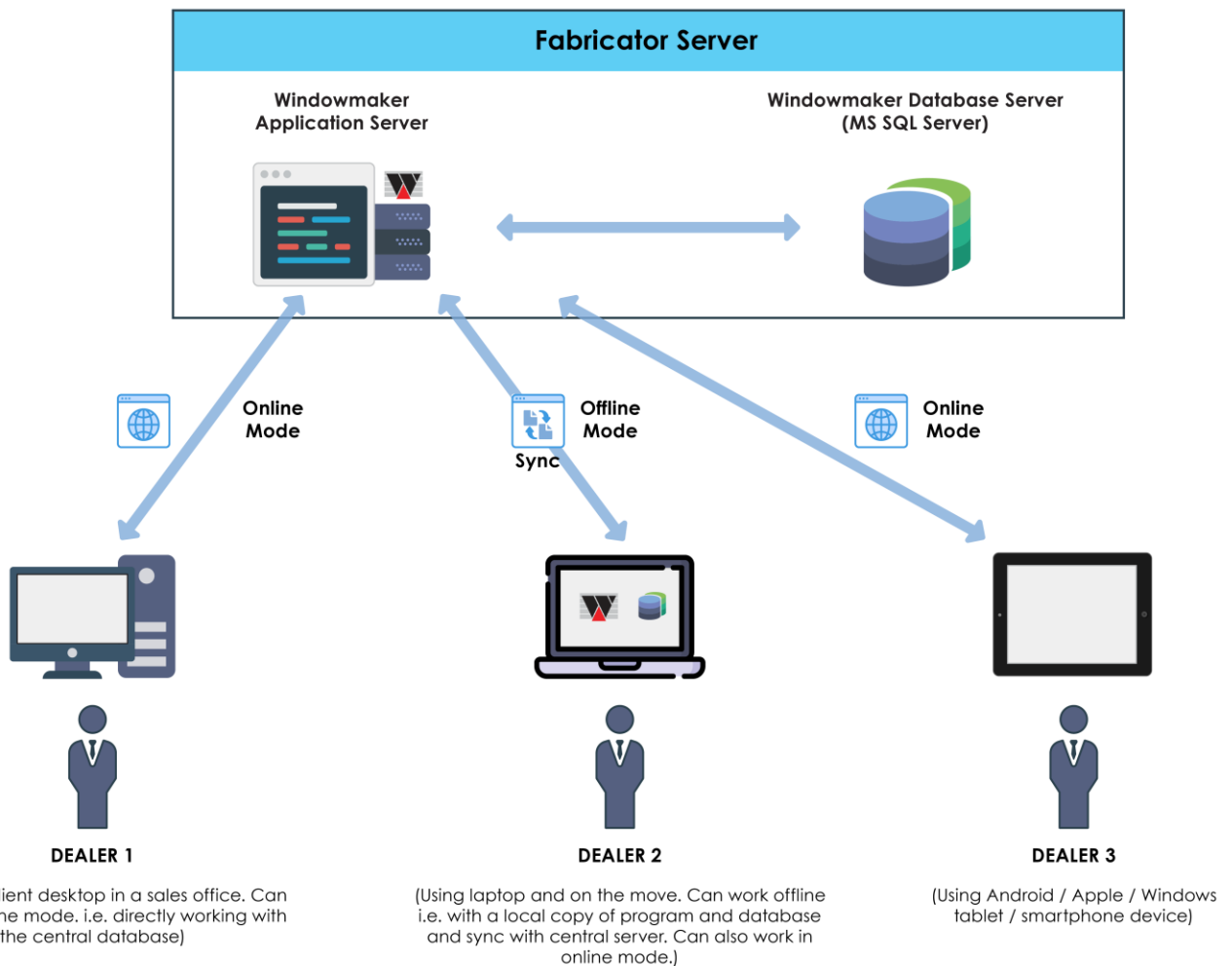

Explicitly designed to bridge the gap between the manufacturer and the dealers, the solution offers multiple benefits to both.

Benefits for Manufacturers

- A unified solution (common program and database) between fabricator and dealers means easy or almost zero maintenance to the fabricator and/or dealer.
- No manual filling of order forms and re-entering order details in the fabricator system. This avoids any possibility of expensive manual errors.
- No time lag for transfer of order information from the dealer.
- Feasible to use 'cost-plus' pricing method for sales via dealers.
- Ability to plan production and stock better with visibility of sales in pipeline, including those of dealers.
- Ease of training the dealers with a unified solution. The training could be remote/online.
- Happy and motivated dealer network.
- New dealers can be up and running faster.
- No need for the fabricator to maintain and publish price lists. Say bye to paper-based price lists.

Benefits for Dealers

- Dealers are equipped with state-of-the-art software that looks professional and can generate professional quotations, quickly and easily.
- No time lag for transfer of information from the manufacturer resulting in quicker turnaround times for quotation and delivery to the customer.
- Up-to-date data - latest costing/pricing, latest technical updates from the manufacturer.
- Freedom from manual and messy paperwork.
- Track order status at the manufacturer end.
- Use the program on the move in offline mode, on your laptop/Tablets. Synchronize data with manufacturer's system once online.
- Dealers become more productive as they save a lot of time by reduced paperwork.
- Eliminates costly errors (e.g. selling only what fabricator can manufacture/supply, avoiding taking orders for designs technically not feasible).

General Enhancements

SQL Server 2019 for Windowmaker

Windowmaker is now supported to work with SQL Server 2019.

Reports - Customer Documents

Customer documents can now print sales line graphics with a selected 'Viewed from' side. The new setting is available on the following reports:

- Quotation
- Order Acknowledgement
- Invoice
- Survey Sheet
- Design Summary

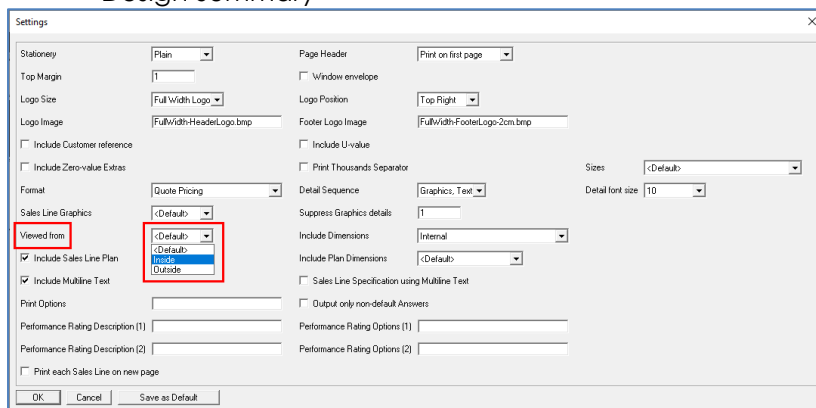

The following documents now include the customer phone number and email:

- Quotation
- Order Acknowledgement
- Invoice
- Specification Summary

WM Windows
2245 Green Avenue
Liverpool
United Kingdom



Quotation

To		Deliver to	
Nelson Builders 111, The Crescent Birmingham Business Park 1 Solihull UK B37 7YD Tel. 07584 277 254 Email russ@nelsonbuilders.com		111, The Crescent Birmingham Business Park 1 Solihull UK B37 7YD	
Quote No.	Customer Ref.	Quote Date	Sales Person
Q0040	R0051	6/1/2022	Chris +44-7645329102 chris@wmwindows.com

Dear Mr. Russ,
Thank you for giving my company the opportunity to provide you with the following quotation. We have been installing windows and doors for over 10 years.

Report - Sales Line Header

The report now allows to 'Include Sales Line Plan'. This is helpful during manufacturing, as it clearly indicates the angles and other dimensions.

Windowmaker
Sales Line Header
01-08-2022

Quote/ Sales Line	Q0063/ 0001	Reference	B1
Account	CC01 Charles Campbell	Size	2050w x 1400h
Location	Living Room	Glazing	4-16-4 Clear
Quantity	1		
System	VUD1 70mm Rustique 10 Int Glazed		
Design	6,1,1,5		
Description	Bay 4 Facet		

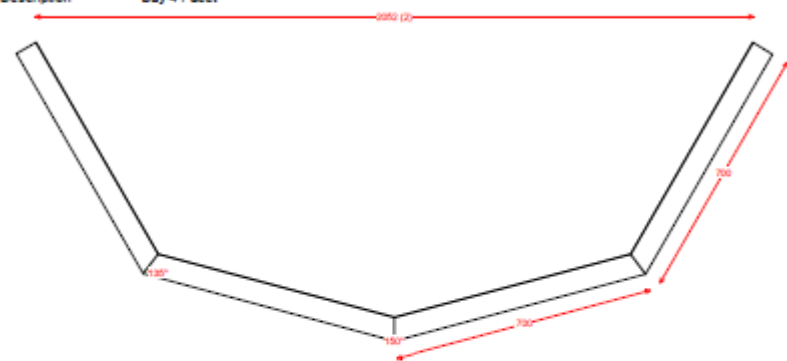

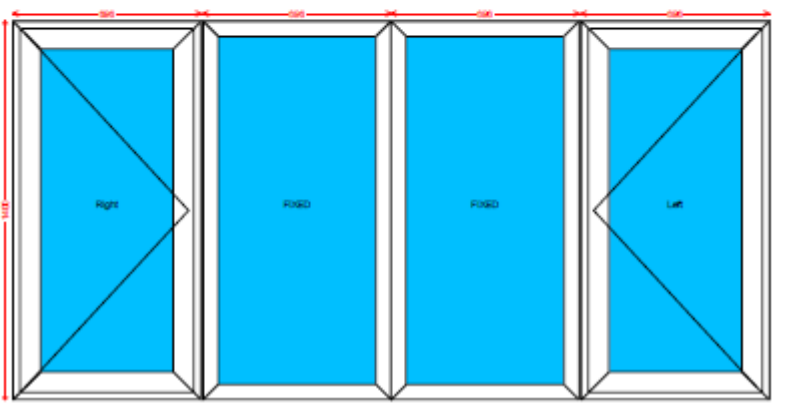

Viewed from Outside



New Report - Requirements Summary (Export to Excel)

This report outputs the summary in Excel format, allowing for any additional analysis and calculations to be made.

A	B	C	D	E	F	G	H	
1	Windowmaker	Requirements Summary					01-06-2022	
2	Order J0058	ML01 Mr. Mark Lydford						
3	Description	Stock No.	Qty	Size	Unit	Rate	Cost	Weight
4	Gaskets							
5	Mech joint Gasket	106411	4	21,648.0000	mm	2.10	45.92	0.000
6	L&S Corner Seal	WM_LSCORNERSEAL	1	14,860.0000	mm	2.10	31.52	0.000
7	L&S Interlock Seal	WM_LSINTSEAL	1	3,850.0000	mm	2.10	8.17	0.000
8	L&S Brush Seal	WM_LSSEAL	1	3,850.0000	mm	1.90	7.39	0.000
9	Generic Hardware							
10	BogieCarton 150	WM_BogCarton150	2	-	pcs	4.48	8.96	0.000
11	BogiePacker 16mmTh	WM_BogiePacker16	2	-	pcs	5.35	10.70	0.000
12	Butt Hinge(2D)	WM_BUTTHNGWH	4	-	pcs	6.20	24.80	0.000
13	Casement Wedge	WM_CasementWedge	4	-	pcs	5.16	20.64	0.000

New Report - Orders Status Summary

This report outputs all Orders which are at status 'Ordered' or above but less than 'Complete'. Based on status, the orders are categorised as:

1. Ordered: Less than 'In Production'
2. Production: 'In Production' or higher, but less than 'Delivered'
3. Delivery: 'Delivered' or higher, but less than 'Complete'

This is quite useful as a daily management report to get a quick overview of orders at various stages.

Windowmaker	Orders Status Summary										01-09-2022					
Ordered					Production					Delivery						
Order No.	Date	Customer	Qty	Frames	Order No.	Date	Customer	Qty	Frames	Order No.	Date	Customer	Qty	Frames		
J0038	16-08-2022	Ardent Windows	70	70	J0051	25-06-2022	Prime Windows	12	12	J0039	24-05-2022	Ardent Windows	12	12		
J0044	11-08-2022	Ardent Windows	25	25	J0052	16-06-2022	Ardent Windows	12	12	J0053	15-05-2022	Ardent Windows	5	7		
J0047	10-08-2022	Nelson Builders	4	4	J0042	13-06-2022	John Smith	5	5	J0054	07-05-2022	Mr. Mark Lydford	9	9		
J0049	07-08-2022	Mr. Robert Redington	14	14	J0043	10-06-2022	Afton Green Ltd	4	4	J0046	01-05-2022	Nelson Builders	4	4		
J0058	05-08-2022	Mr. Mark Lydford	4	6	J0048	13-05-2022	Afton Green Ltd	1	1	J0061	29-04-2022	Charlotte Fisher	9	9		
J0059	01-08-2022	Jude Clements	16	22	J0056	10-05-2022	Internal Customer	57	71	J0064	25-04-2022	Emma Phillips	30	32		
J0060	27-07-2022	Maddison Baxter	18	24	J0019	09-05-2022	A B Company Ltd	3	3	J0066	18-04-2022	David Murray	21	25		
J0062	24-07-2022	Emma Phillips	15	15	RM000001		ABS Windows	2	2	J0040	11-04-2022	Ardent Windows	16	16		
J0063	22-07-2022	Maddison Baxter	15	17	RM000002		ABS Windows	1	1							
J0065	18-07-2022	Charlotte Fisher	28	38	RM000003		ABS Windows	1	1							
J0067	10-07-2022	Joshua McLean	21	21												
J0068	08-07-2022	Zoe Fox	14	14												
J0069	03-07-2022	Katherine Benson	15	15												
J0070	01-07-2022	Anthony Fletcher	17	19												
J0071	29-06-2022	Charles Campbell	22	28												
PJ150001	23-06-2022	Nelson Builders	4	4												
PJ1701	22-06-2022	Afton Green Ltd	12	12												
PJ1702	20-06-2022	Afton Green Ltd	9	9												
PJ180001	12-06-2022	Nelson Builders	18	18												
PJ180002	10-06-2022	Nelson Builders	18	18												
Q0047	01-06-2022	Afton Green Ltd	4	4												
Grand Total			363	397					98	112					106	106

New Report - Delivery Notes

The document can be generated for individual Orders or Deliveries. Delivery Extras, if any, are collated and output at the end of each Order.



Windowmaker
2nd Floor, Kalapi Avenue
20 Punit Nagar
Old Padra Road
Vadodra - 390 015



Delivery Notes

Deliver to
Mr. Mark Lydford
48 Pinehurst Road
West Moors
Dorset
BH22 0AP
UK
Tel: 01536 502 800
Email: mark295@yahoo.co.uk

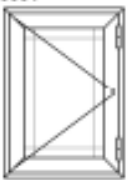
Order No.	Delivery Date	Sales Person
J0058	01-06-2022	SUPERVISOR

Sales Line	Details	Qty
0001	<div style="display: flex;"> <div style="width: 15%; text-align: center;">  </div> <div style="width: 70%;"> <p>W1 Kitchen 610w x 864h 70mm Rustique 10 Int Glazed Casement R Cmnt R</p> </div> <div style="width: 15%;"> <p>4-16-4 Clear 3mm Square Leads Colour Foil 2S Handle Colour Hinge Colour</p> </div> <div style="width: 10%;"> <p>Foil 2S Golden Oak on Caramel White White</p> </div> </div>	2
0002	<div style="display: flex;"> <div style="width: 15%; text-align: center;">  </div> <div style="width: 70%;"> <p>W2 Hall 1778w x 814h Super System Bay 3 Facet</p> </div> <div style="width: 15%;"> <p>4-20-4 Clear Low E Colour Foil 2S Handle Colour</p> </div> <div style="width: 10%;"> <p>Foil 2S Golden Oak on Caramel White</p> </div> </div>	1
0003	<div style="display: flex;"> <div style="width: 15%; text-align: center;">  </div> <div style="width: 70%;"> <p>D1 Lounge 1829w x 2057h Imagine Patio Door 2T XIX_ 2T XIX_</p> </div> <div style="width: 15%;"> <p>4-20-4 Clear Low E Colour Foil 2S Handle Colour</p> </div> <div style="width: 10%;"> <p>Foil 2S Golden Oak on Caramel White</p> </div> </div>	1
Total		4

Customer

Name _____ Signature _____ Date _____

New Report - Installation Material

This report prints the summary of material required for installation.

Description	Stock No.	Qty	Size	Unit	Cost	Weight (kg)
Windowmaker						
Order J0053		Installation Material			01-06-2022	
RT0048 Mr. Mark Lydford						
Inst. Material						
Foam/Backer Rod	WM_BackerRod	40	59580	mm	29.82	0.000
Drainage	WM_Cap-WH	26		pcs	0.00	0.000
Fastner Cap	WM_FastnerCap	160		pcs	32.00	0.000
Install. Screw 8*100	WM_FScrew8x100	160		pcs	16.00	0.000
Mask Tape	WM_MaskTape	40	59580	mm	29.82	0.000
PU Foam	WM_PUFoam	40	59580	mm	119.22	0.000
Silicon Sealant	WM_Silicon	40	119160	mm	333.68	0.000

Users

The program now allows an External Reference Code to be added to all Users of type Client – Order Entry, Surveyor & Installer. This was already available for Sales Rep. Clients.

When linking to external software (e.g. accounting, ERP) this can be used to map with the corresponding entities.

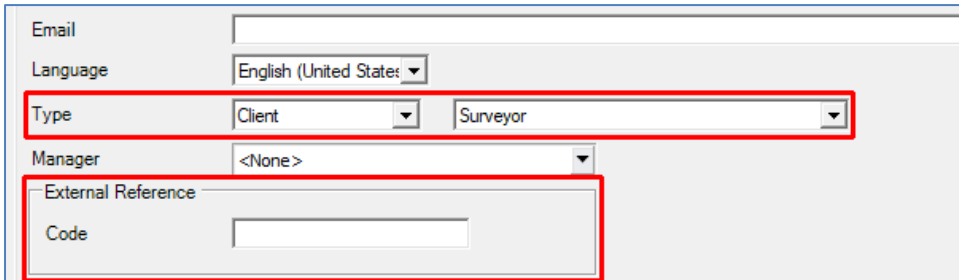

Form fields shown:

- Email:
- Language: English (United States) [v]
- Type: Client [v] Surveyor [v]
- Manager: <None> [v]
- External Reference Code:

Named Users

Windowmaker now allows 'Named User' licenses. Unlike concurrent licenses, only the designated users can log into Windowmaker. The number of 'named' Users cannot exceed the Named User Licenses purchased. Named Users are cost effective if you want to give dedicated rather than a shared access.

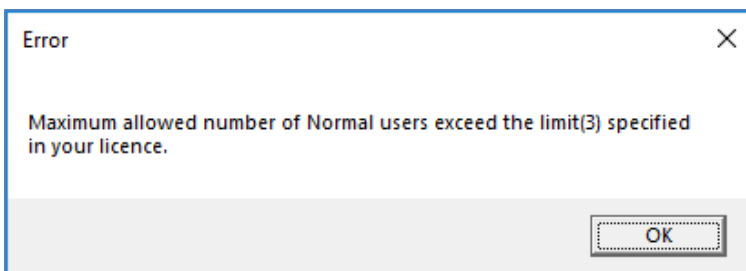

Administration

Users

File Edit View Tools Help

Live

Drag a column header here to group by that column

ID	Name	Type	Area	Tel.	Email	Manager
1	SUPERVISOR	Supervisor	<All>			<None>
2	Albert	Normal	<All>		albert...	SUPERVISOR
3	Johnson	Normal	<All>		johnso...	SUPERVISOR
4	Tim	Client	<All>		tim@p...	<None>
5	Donna	Client	<All>		donna...	<None>
6	Sabin	Client	<All>		sabin...	<None>
7	Peter	Client	<All>		peter...	<None>
8	Weld	Tracking	<All>			<None>
9	Sash Fit	Tracking	<All>			<None>
10	Frame Asmb	Tracking	<All>			<None>

Part Matrices

Part Matrices have been enhanced to show:

- Long Description of Option Answers for indices instead of Short Description or Product No.
- Product No. without truncating, by increasing cell widths
- Long Description in Start and End fields in Matrix Limits dialog
- Long Description in exported CSV files instead of Short Description

These make data set-up easier as it helps in identifying option answers and product numbers better, thereby enabling you to select the correct parts faster.

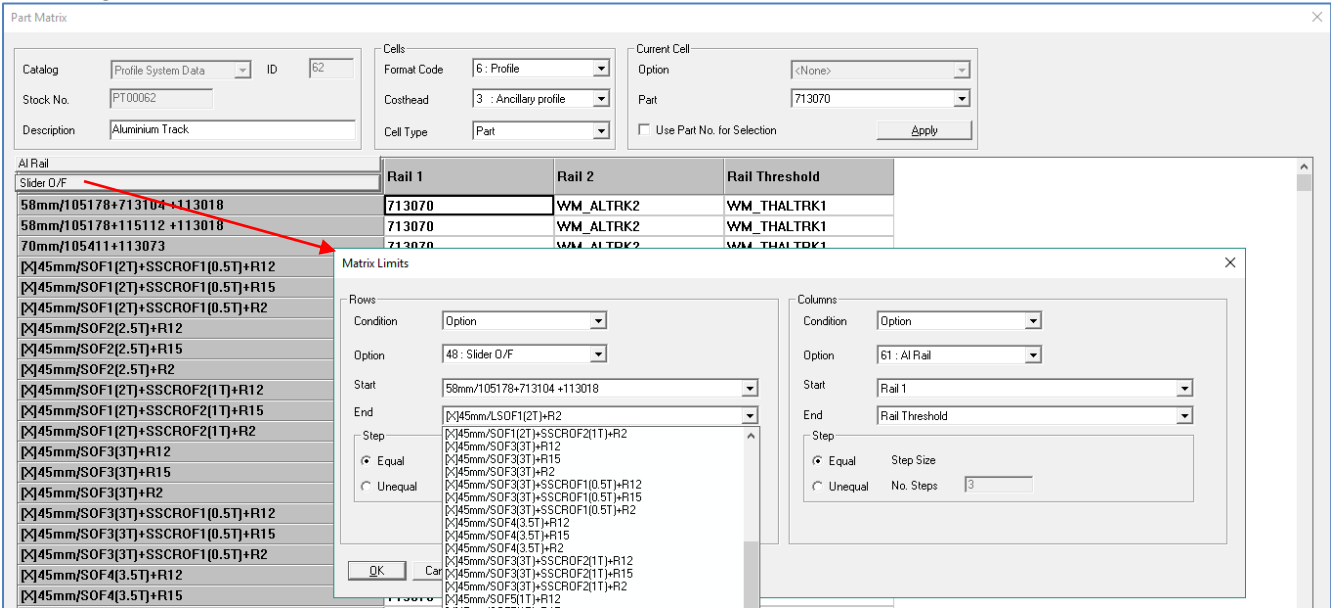

Rules - Adjustments

For Adjustment type rules, the program now allows to set values using Size type Options. This increases the ease of setting up rules and lesser number of rules will be required.

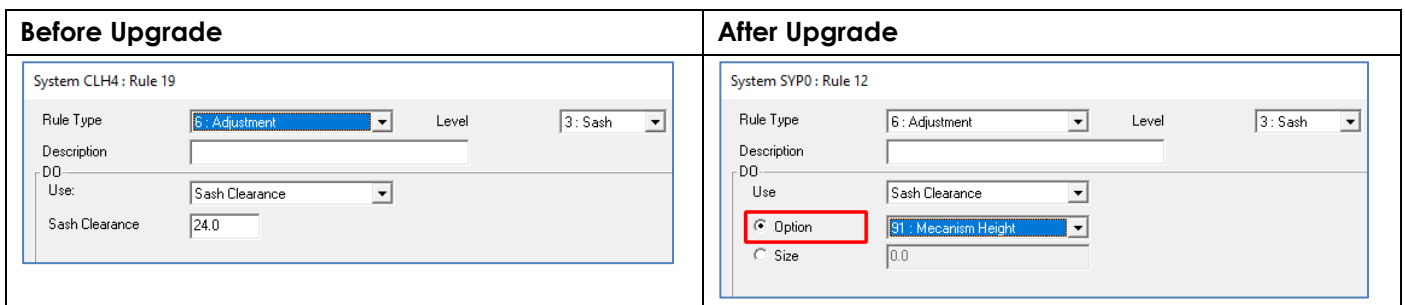

Rules - Conditions

The program now allows you to set up rules with:

- More than one condition of the same type
- Multiple discontinuous answers within the same condition

These enhance the ease of Rules set-up and considerably reduce the number of rules.

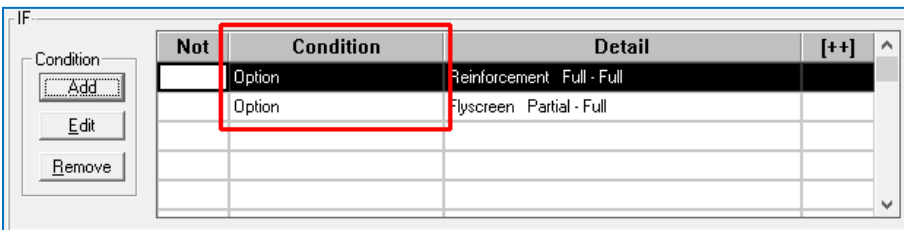

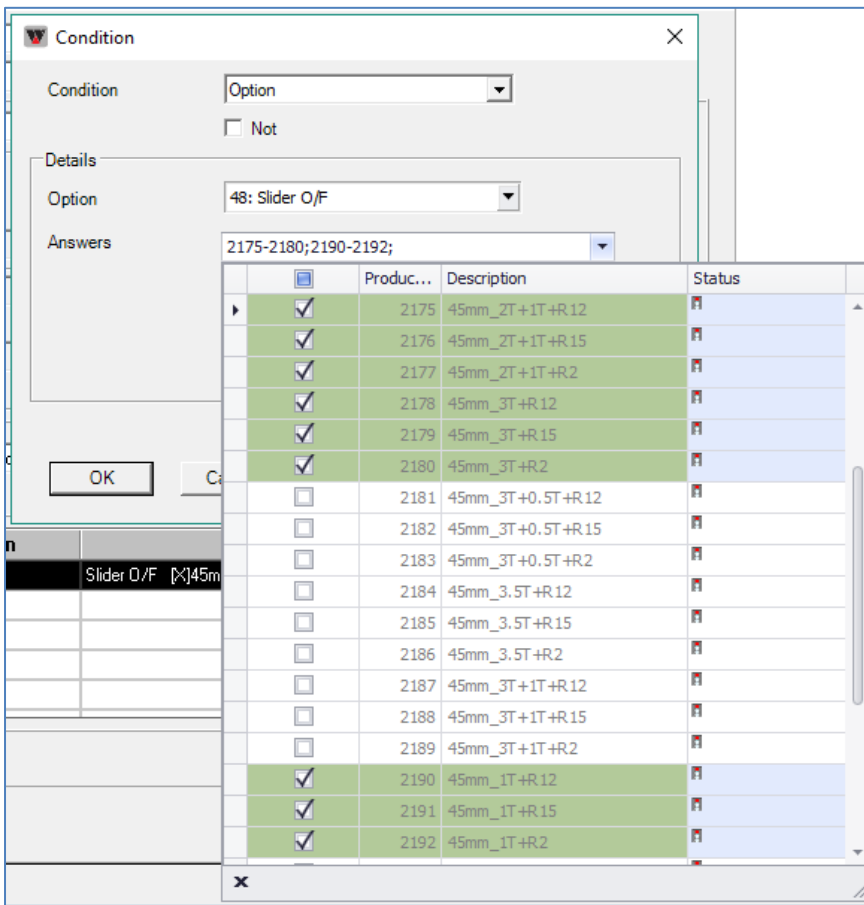

The graphics for pane types and combination pane types are displayed on the Conditions page making rules set-up easier.

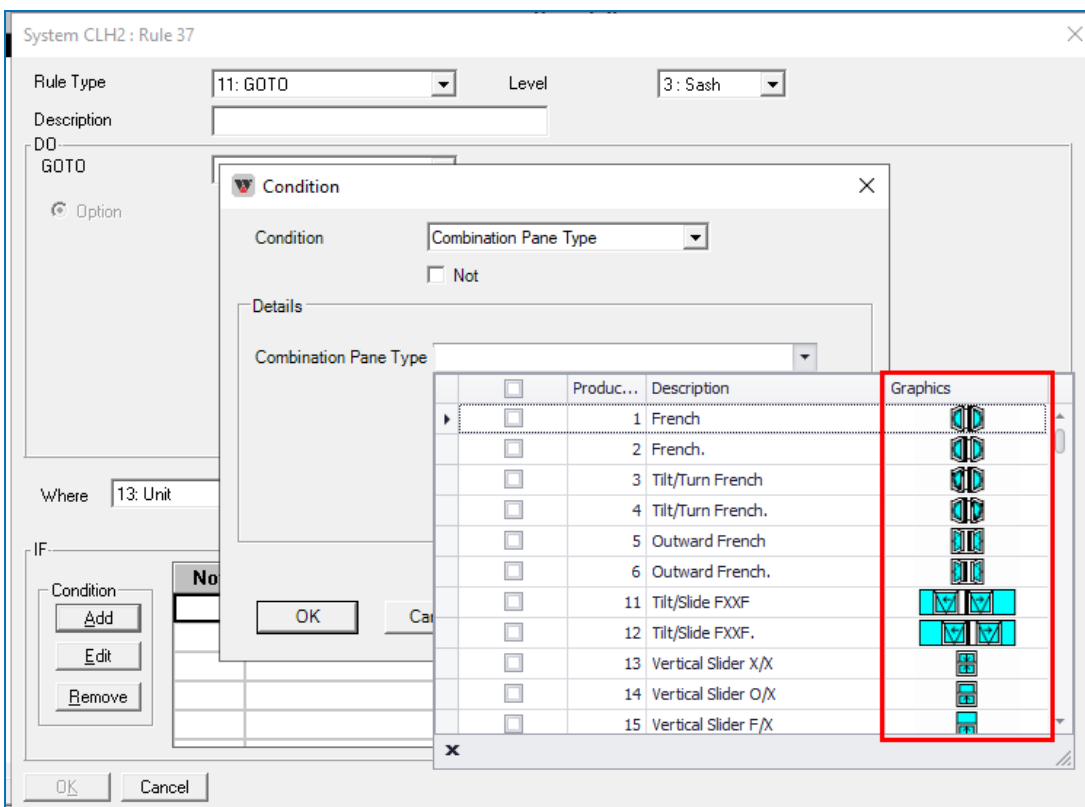

Application Settings – B.O.M. Sizes

Windowmaker now allows setting 0.1 mm accuracy only for B.O.M. Sizes. Earlier, selecting 0.1 mm applied both to Sales Line and B.O.M. sizes.

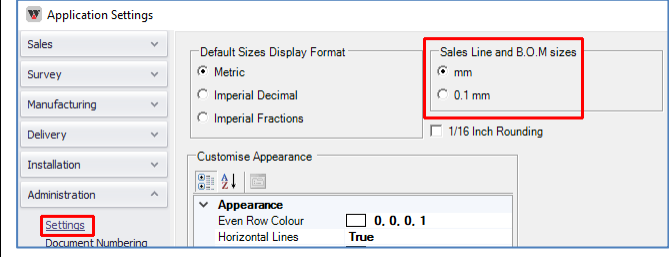
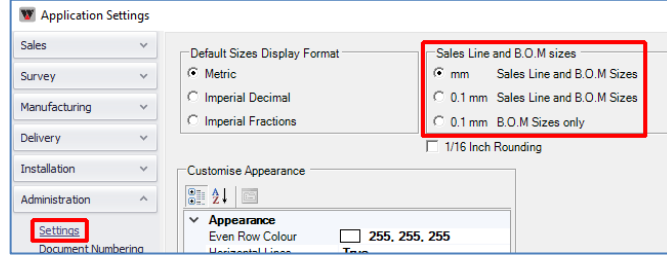
Before Upgrade	After Upgrade
	

Enhancement to Options:

Revisions

Windowmaker now allows to 'Review Price Changes' for Sales Quotes. This is already allowed for Sales Orders.

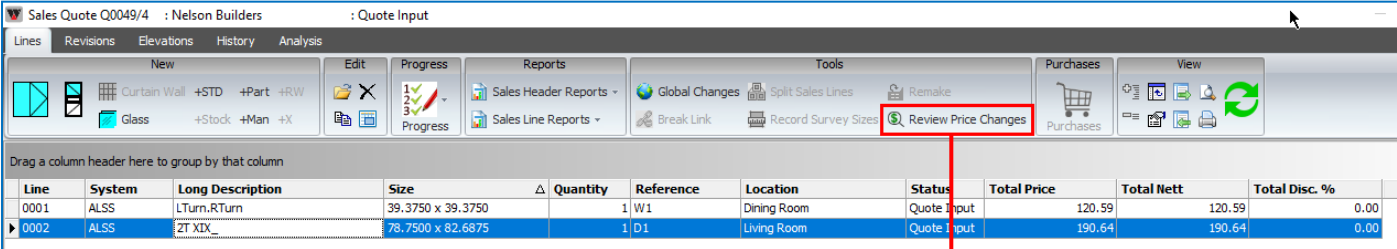

Review Price Changes (R4 and R3)									
Reference	Location	System	Line	Description	Size	Quantity	Base Price		
							<input checked="" type="checkbox"/>	R4	R3
W1	Dining Room	ALSS	0001	LTurn.RTurn	39.3750 x ...	1	<input checked="" type="checkbox"/>	120.59	124.77
D1	Living Room	ALSS	0002	2T XIX_	78.7500 x ...	1	<input checked="" type="checkbox"/>	190.64	177.17

Reusable Offcuts

The offcut label is now redesigned to facilitate easy identification of the offcuts.

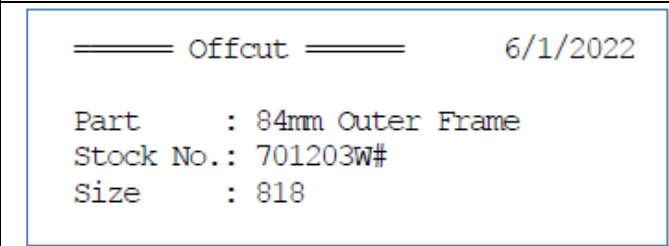
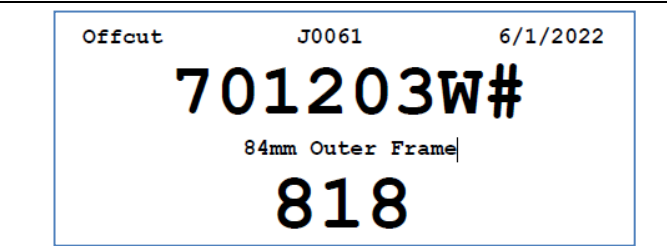
Before Upgrade	After Upgrade
	

Entrance Doors

A new Purchase Order report is now available. This includes information on Door Slab & Sidelights including any prepping instructions.

WM Windows
2245 Green Avenue
Liverpool
United Kingdom



Purchase Order

To		Deliver to				
Novatech 27 Overton Circle, LIVERPOOL, UK - L3 8FH						
P.O. No.	Order Ref.	Order Date	Due Date			
PO00221	J0049	01-Jun-22	10-Jun-22			
Order/ Line	Position	Ref.	Location	Specification	Qty	Amount
J0049/ 0001	1/S.A1			90-063-015-001/ N1200 - SMOOTH ORLEANS FG 3'0"X6'8"	1	132.80
				Door Handle Type Levrr/Lever		
				Door Backset 2 3/8		
				Door Cylinder Standard		
				Hinge/Lock Positions Slab supplier standard		
				Lock Block Height 1016		
				10-310-057-001 STAIN GL MISTRAL 22x48 LOWE ARGON	1	618.00
				WM_BKST1 2 3/8 Backset Espag	1	5.00
				20 Fire Rating 20 min Fire Rating	1	6.00
J0049/ 0001	2/G.A1			90-072-169-001/ N1200 - SMOOTH ORL/RM FG 1'0"X6'8"	1	97.60
				10-310-017-001 STAIN GL MISTRAL 8x48 LOWE ARGON	1	402.00
				20 Fire Rating 20 min Fire Rating	1	6.00
Total						1,267.40
Discount 20.00%						253.48
Grand Total						1,013.92

Tracking

The program now generates unique barcodes for profiles calculated using rules with "Don't affect Adjustments" set. Link to Saws/Machining Centres that use Windowmaker barcode can handle operations for these profiles.

Stock Control

Windowmaker has made periodic stock reconciliation much easier.

- Show Theoretical Stock: This lists the stocks in the same sequence as the Theoretical Stock report. This makes it easy to enter the actual quantities noted down on the printed Theoretical Stock report.
- Import from CSV: When changes are done in an external Stock Control system, updated details can be exported to a CSV file and imported into Windowmaker. This is useful when stock is maintained in an external system.
- Select Stock Manually: This is useful when only a few records need to be updated, maybe outside the routine physical stock check.

Relevant Adjustment transactions are automatically posted by the program.

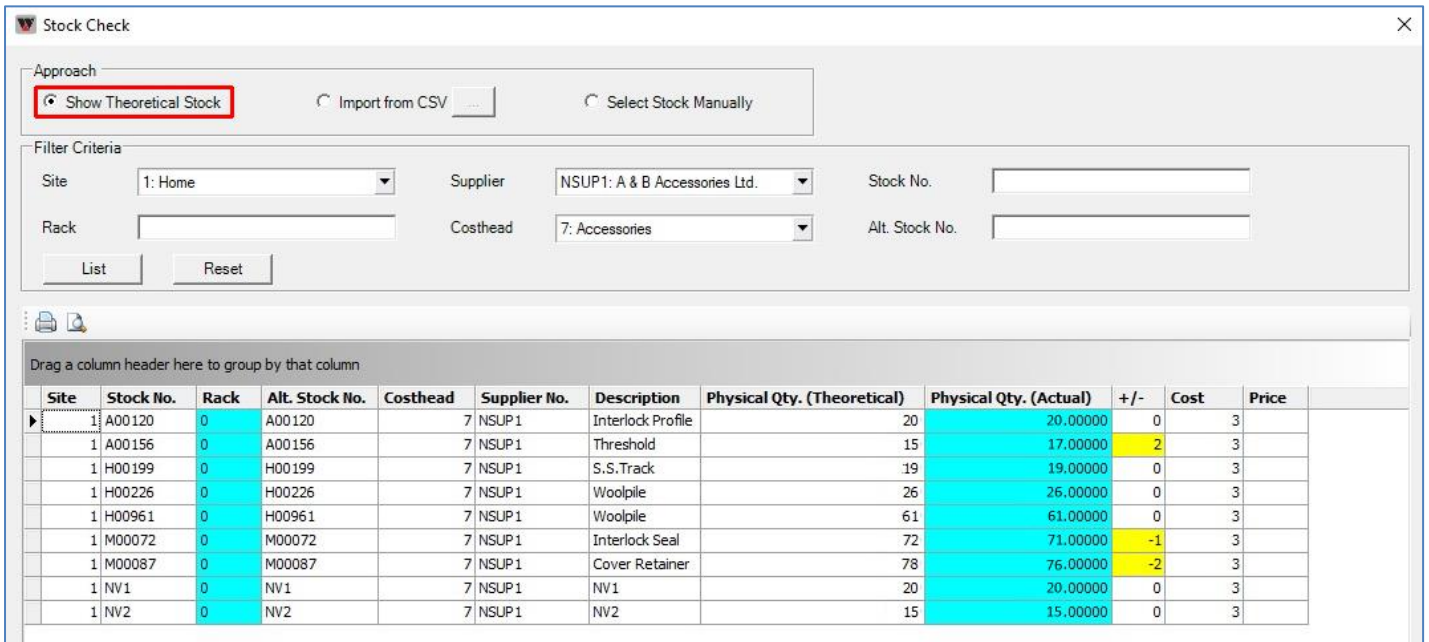
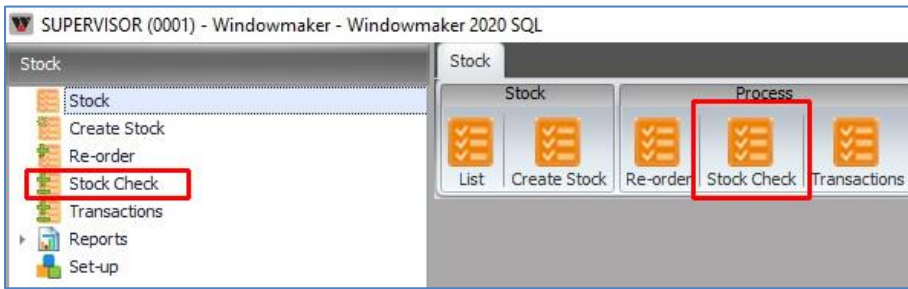

The program now also allows to save or delete images associated with Stock records.

Before Upgrade

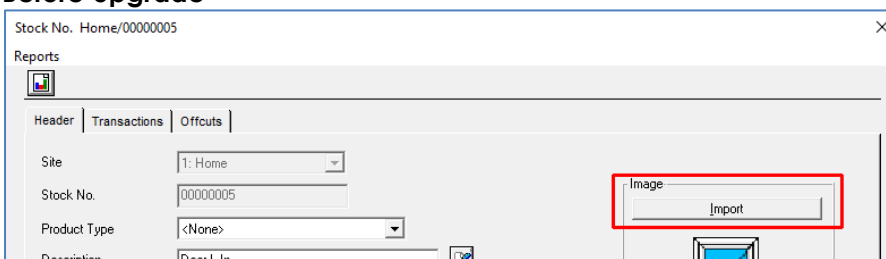

After Upgrade

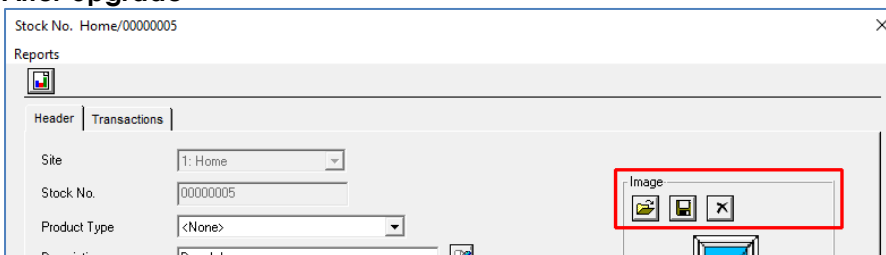

Stock Control & Purchase Ordering

The program now allows to add contents to Purchase Orders at Planned status. It already allowed to remove existing contents by changing the quantity to zero. This is especially useful in cases where you find that some specific items are not available, and you want to buy alternate items instead.

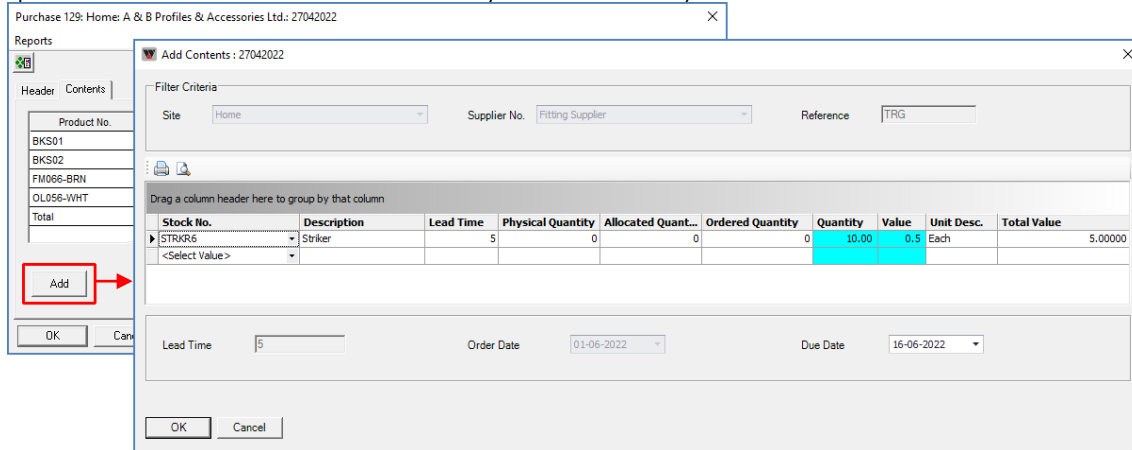

New Options

Machining Instructions

This new Option allows generating necessary machining instructions as a report. For each operation station specified, a separate report is generated. Sequence can be Operation or Profile. It outputs the offset position from start as well as end, for operations on individual pieces. Any flipping (horizontal and/or vertical) required are also indicated.

Note: This requires machining operations to be set-up in the data.

Windowmaker		Machining Instructions				3/20/2020	
Batch 1/ J00140 3/11/2020						Station DI Drain in	
Slot	Position	Size	Cut	Profile	Offset		
Operation DI012901							
6	F_A	1006 ↓ ↻	∖/	12601W-White Zendow Frame L 44mm	183 (823)	[]	
					823 (183)	[]	
7	F_A	1006 ↓ ↻	∖/	12601W-White Zendow Frame L 44mm	183 (823)	[]	
					823 (183)	[]	
8	F_A	1006 ↓ ↻	∖/	12601W-White Zendow Frame L 44mm	183 (823)	[]	
					823 (183)	[]	
9	F_A	1006 ↓ ↻	∖/	12601W-White Zendow Frame L 44mm	183 (823)	[]	
					823 (183)	[]	
10	F_A	1006 ↓ ↻	∖/	12601W-White Zendow Frame L 44mm	183 (823)	[]	
					823 (183)	[]	

Windowmaker		Machining Instructions				3/20/2020	
Batch 1/ J00140 3/11/2020						Station DI Drain in	
Slot	Position	Size	Cut	Operation	Offset		
Zendow Frame L 44mm		12601W-White					
6	F_A	1006 ↓ ↻	∖/	DI012901	183 (823)	[]	
					823 (183)	[]	
7	F_A	1006 ↓ ↻	∖/	DI012901	183 (823)	[]	
					823 (183)	[]	
8	F_A	1006 ↓ ↻	∖/	DI012901	183 (823)	[]	
					823 (183)	[]	
9	F_A	1006 ↓ ↻	∖/	DI012901	183 (823)	[]	
					823 (183)	[]	
10	F_A	1006 ↓ ↻	∖/	DI012901	183 (823)	[]	
					823 (183)	[]	

Breaking Changes

This section lists important behaviour changes, which are introduced in this version. These must be read in order to understand how they might affect your installation & upgrade process.

General

Upgrading to Windowmaker 2020

It is mandatory that Modules are migrated to database, in order to upgrade to Windowmaker 2020. If you are on version Windowmaker 2012 R6.3 or lower, and modules are not migrated to database, then you first need to upgrade to Windowmaker 2018 R3.12 before upgrading to Windowmaker 2020. If you are on Windowmaker 2012 R6.4 or higher, then your Modules are already in database. Therefore, it can be directly upgraded to Windowmaker 2020.

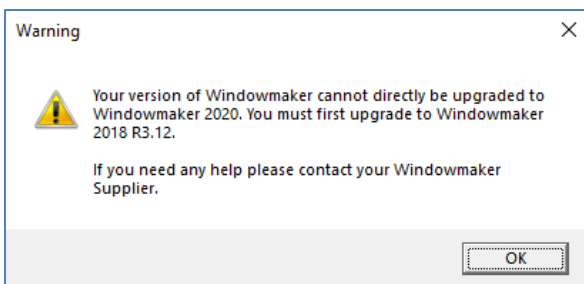

Sales Header Notebook

The Documents page (previously available as a page on the Sales Header Notebook) now needs to be accessed using the toolbar button on the Sales Header Notebook. The interface has also been upgraded for ease of use.

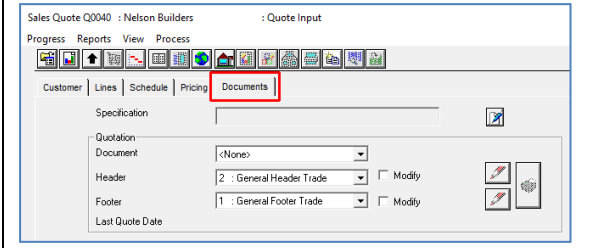
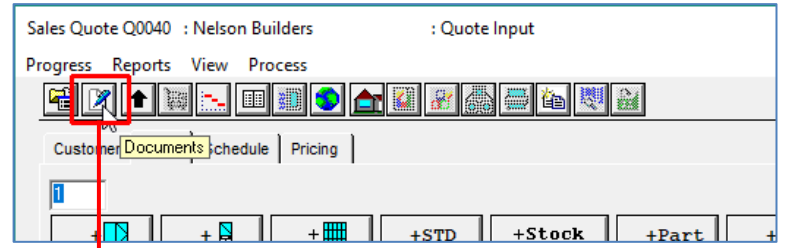
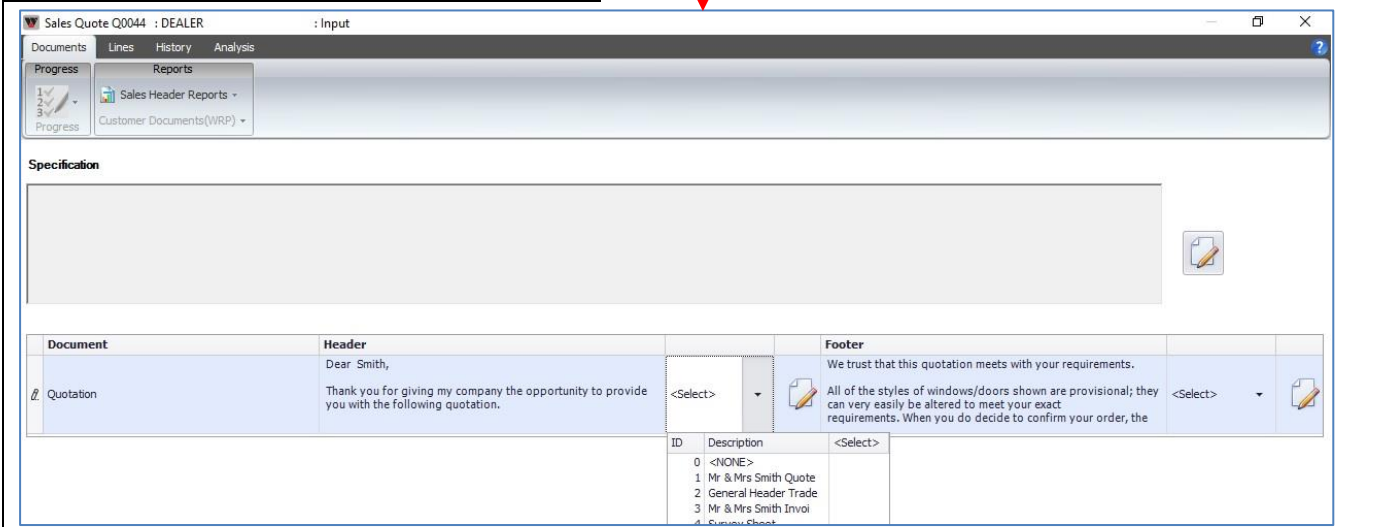
Before Upgrade	After Upgrade																								
																									
 <table border="1" data-bbox="119 1877 1428 2072"> <thead> <tr> <th>Document</th> <th>Header</th> <th>Footer</th> </tr> </thead> <tbody> <tr> <td>Quotation</td> <td>Dear Smith, Thank you for giving my company the opportunity to provide you with the following quotation.</td> <td>We trust that this quotation meets with your requirements. All of the styles of windows/doors shown are provisional; they can very easily be altered to meet your exact requirements. When you do decide to confirm your order, the</td> </tr> <tr> <td>ID</td> <td>Description</td> <td><Select></td> </tr> <tr> <td>0</td> <td><NONE></td> <td></td> </tr> <tr> <td>1</td> <td>Mr & Mrs Smith Quote</td> <td></td> </tr> <tr> <td>2</td> <td>General Header Trade</td> <td></td> </tr> <tr> <td>3</td> <td>Mr & Mrs Smith Invoi</td> <td></td> </tr> <tr> <td>4</td> <td>Survey Sheet</td> <td></td> </tr> </tbody> </table>		Document	Header	Footer	Quotation	Dear Smith, Thank you for giving my company the opportunity to provide you with the following quotation.	We trust that this quotation meets with your requirements. All of the styles of windows/doors shown are provisional; they can very easily be altered to meet your exact requirements. When you do decide to confirm your order, the	ID	Description	<Select>	0	<NONE>		1	Mr & Mrs Smith Quote		2	General Header Trade		3	Mr & Mrs Smith Invoi		4	Survey Sheet	
Document	Header	Footer																							
Quotation	Dear Smith, Thank you for giving my company the opportunity to provide you with the following quotation.	We trust that this quotation meets with your requirements. All of the styles of windows/doors shown are provisional; they can very easily be altered to meet your exact requirements. When you do decide to confirm your order, the																							
ID	Description	<Select>																							
0	<NONE>																								
1	Mr & Mrs Smith Quote																								
2	General Header Trade																								
3	Mr & Mrs Smith Invoi																								
4	Survey Sheet																								

Active/Inactive Products

Matrices now allow 'Inactive' products as indices. Earlier, indices in Matrices (Part/Cost/Price) with Part Filter type option answers were getting blank if such products were subsequently set as 'Inactive'. When index is modified in such matrices, it used to get compact resulting in incorrect mapping.

Database Schema Changes

Changes to Primary Keys:

Name	Primary Key	Change
pk_WMGlobalData_ID	WMGlobaldata.ID	Added

New database tables:

Name	Remarks
WMApplicationSetting2	To store Dealer specific information including Installation Cost, Installation Price, Survey & Installation related information, <i>Note: For Survey/Installation Capacity, only 'Input per Order' approach is available.</i>

Changes specific to database tables:

Table	Column	Change
WMGlobalData	ID	Added
WMCustomerTransaction	RowGUID	Added
WMSalesAnalysis	RowGUID	Added
WMUser	Status	Added
WMSalesHeaderTable	Markup	Added
	DropNo	Added
	PriceFlag	Added
	VerificationFlag	Added
	ScheduleFlag	Added
	FlagsForInternalUse	Added
	ResponsibleID	Added
	TenantID	Added
WMCustomer	Flag	Removed
	ResponsibleID	Added
	TenantID	Added

Changes specific to database views:

Name	Remarks
WMSalesHeader	Markup column has been added.
	DropNo column has been added.
	PriceFlag column has been added.
	VerificationFlag column has been added.
	ScheduleFlag column has been added.
	FlagsForInternalUse column has been added.
	ResponsibleID column has been added.
	TenantID column has been added.
Flag column has been removed and split into the above Flag columns.	

New Stored procedures:

Name	Remarks
wm_sp_AddFabricatorQuote	Add fabricator ('J') record in WMSalesHeader Table from dealer record
wm_sp_UpdateFabricatorSalesheader	Update Fabricator salesheader record from dealer record
WM_SP_UpdateDealerSalesheader	Update Dealer Salesheader
wm_sp_UpdateDealerSalesline	Update Dealer Salesline from fabricator sales lines.

New Trigger:

Name	Remarks
wm_tg_Update_WMSalesHeaderTable	For internal use

Changes to Options

Revisions

You can no longer select sales lines while creating a Revision for an Order. All the sales lines from the previous revision will be selected automatically.

Issues Fixed

Windowmaker 2020 SP1

Order Entry | Sales Client - 2079256

Reports were not available for Sales Rep. and Order Entry type Client users. This is now fixed.

Order Entry | Sales Line Pricing | Discounts- 2078937

The problem with Extras discounts not getting applied correctly from Customer Special terms setup for them, when the decimal separator in regional settings is other than '.' (dot), is now resolved.

Order Entry | Sales Lines | Reports - 2078973

For Bay designs with cill, cutting sizes for cill parts are now correctly displayed according to the 'Length Datum' setting in the Preferences or Saw, and the end cuts are also shown correctly on reports. These were earlier incorrect on some reports.

Order Entry | Flag Sales Line - 1868271

For the Sales lines having facets of unequal heights, it is now possible to change heights without resetting the designs of any of its facets, provided their heights relative to each other are still similar. Earlier the designs would get reset every time there was a minor change in sizes.

Windowmaker 2020

Order Entry | Sales Headers - 2077782

If a user created a new Quote/Order and moved to 'On Stop' status without saving first, then Quote/Order was lost, because 'Ok' was disabled and users were forced to click on 'Cancel'. This has now been corrected and the user can save such a Quote/Order. Subsequent edits are not allowed as the Quote/Order is 'On Stop'

Order Entry | Reports - 1977413

The problem of last report not printing from selected multiple Quotes on Sales Quotes Set-up is now fixed.

Order Entry | Shapes - 1977159

The incorrect Internal dimensions in designs with couplers in Shaped part of a Sales line has now been corrected.



Order Entry | Link to CAD - 1977267

AutoCAD was unable to open .DXF files exported from Windowmaker, if the Sales line contained Make-To-Order type Glazing.

Order Entry | Special Terms - 1977293

The problem with the Special Terms form crashing sometimes on opening is now resolved.

Order Entry | Sales Lines | Entrance Doors – 1976920

While creating a Sales Line using the Entrance door system, Glass insert costs were visible to users who did not have access rights to view costs. This is now fixed.

Order Entry | Sales Lines | Entrance Doors – 1974948

Creating an Entrance door with side lights having a top arc, displayed the Sales Line with rectangular shape without being clipped to the shape. This is now corrected, and the appropriate door shape is visible.

Production Batch | Production document - 2078185

The problem with illegible fonts for dimensions when “Small” Sales Line graphics option was selected on the Production Document is now resolved.

Setup | Cost Matrix - 1976317

If cost matrix was imported from a spreadsheet, any blank cells were converted to 0 after importing instead of blank value. This is now corrected.

Setup | Rules - 1976790

While upgrading data from older versions where modules are not migrated, GOSUB comments were truncated to 12 characters. This is now fixed.

Setup | Entrance Doors – 1976788

Problem with specifying trimmable values as 1" on Door Styles, once the value was increased and then decreased, is now fixed.